

ELEVATION

Planning Permit No. A/618/89
APPROVED
 Subject to the conditions in
 this office letter.
 No. A/2146/89 Dt. 11-7-89
T. Susilla
**FOR MEMBER SECRETARY
 MADRAS METROPOLITAN
 DEVELOPMENT AUTHORITY**

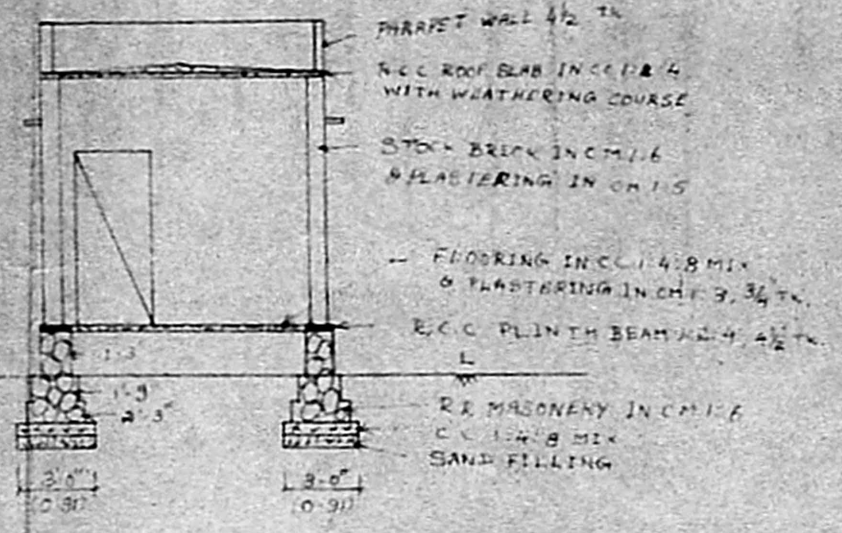

SECTION-AA

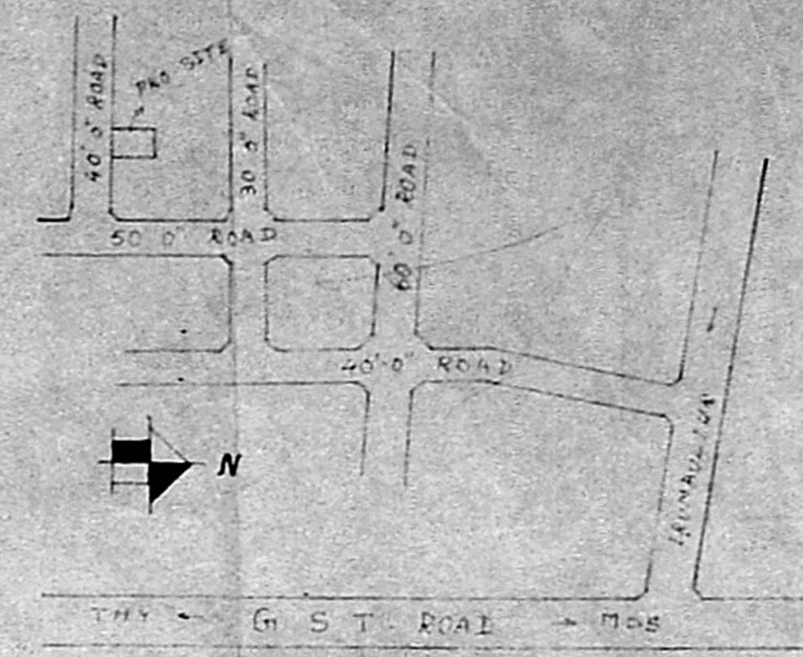

KEY PLAN
 (NOT TO SCALE)

| REFERENCE | COLOUR INDEX |
|-------------------------------|------------------------|
| D - DOOR - 3'0" x 6'6" | PROPOSED BUILDING AREA |
| D2 - DOOR - 2'0" x 5'6" | ROADS |
| W - WINDOW - 3'0" x 4'6" | BOUNDARY |
| V - VENTILATOR - 2'0" x 1'6" | |
| C - CUTBOARD - 2'6" x 6'6" | |
| WB - WASH BASIN - 1'6" x 1'6" | |
| G - GRILL IN S - 5'0" x 5'6" | |

SCALE - 1" = 8'0" (1:100)

PLAN SHOWING THE PROPOSED BUILDING
 IN PLOT NO :- . . . S.NO 19/2 AT PEERKAN-
 -KARANAI VILLAGE & TOWN PANCHAYAT,
 SAIDAPET TALUK, CHENGLEPATTU DISTRICT

FOR THE OWNER:- *Tmt. R. SUSILLA*

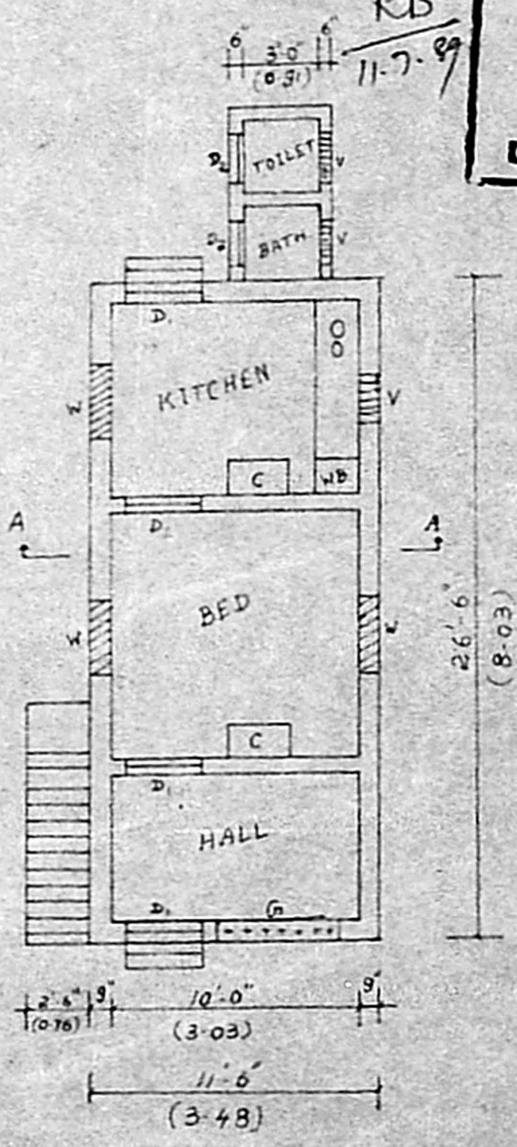

PLAN

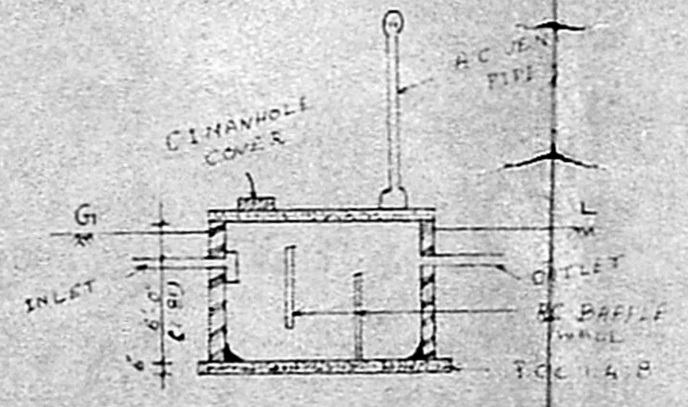

SECTION OF SEPTIC TANK

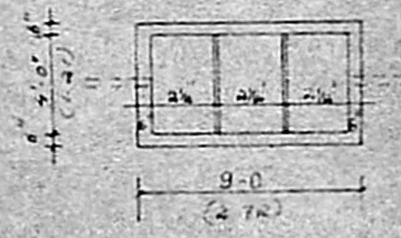

| | | |
|------------------------|-----|-------|
| TOTAL EXTENT | 500 | 454.5 |
| PROPOSED BUILDING AREA | 350 | 32.5 |
| OPEN SPACE | 150 | 422.0 |
| PLOT COVERAGE | | 24% |
| FLOOR SPACE INDEX | | 0.23 |

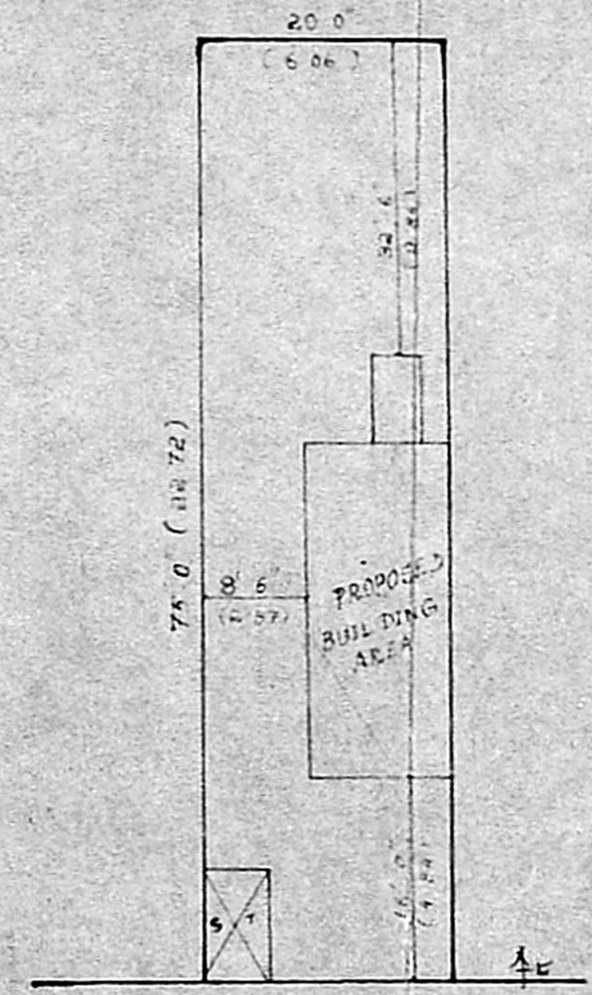

SITE PLAN
 (SCALE - 1" = 8'0")

Y. Mohamed Siraj
Y. MOHAMED SIRAJ, D.C.E.
 CONSULTING ENGINEER
 S. VEERARAGAVAN ST. S.V. NAGAR
 PERUNGALATHUR, MADRAS-62

A. Susilla
 OWNER

LICENSED SURVEYOR